

J. S. BACH

Suite No. 6

for Solo Cello
BWV 1012

Edited and arranged for
four-string cello
in G major
by Sam Johnson

With fingerings, bowings, and dynamics by the editor

© Sam Johnson
2023

Suite No. 6

for Solo Cello
BWV 1012

Edited and arranged for
four-string cello in G major

J. S. Bach

edited by Sam Johnson

Prelude

4 0 4 1 4 0 4 2

f *p*

3 1 2 3 4 3 1

f *p*

6 2 2 1 1 4 2 0 1

9 1 3 2

12 4 0 1 0 2 *f* *p* *f*

15 *p* 2 3 1 2 3

18 3 1 1 1 4 1 0 1 2

21 3 1 2 0 2 0 3 4 *f*

24 *p* *f* *p* *f* 3 2 1 3

27 *p* *f* *p*

30 *f*

33

36

39 *f* *p*

42 *f* *p* *f*

45 *p*

48

51

4
54

f *p* *f*

57

p *f*

60

cresc. poco a poco

63

1 1 0

66

1

69

1 1 0 2 3 2 q 1 1 2 q 0 2 3 2 q 1 2 q

72

2 3 q 1 1 2 q *f* 2 3 q 1 1 2 q 2 1 1 q 3 2 3

75

2 3 2 1 1 2 3 2 1 1 3 4 1 2 4 1 4 2 1 3

78

80

4 1 3 2 3 *dim.*

83 *p* 2 4 2 5

85

87

89 *cresc.* 4 0 2 0 2

91 *f* *p* 1 0 1 4 0 1 0 2

94 3 1

96 4 2 2 3 3 1

99 4 3 1 4 2 1 4

102 1 0 3 4 4 4

7

4 3 1 2 3 *tr*

8

0 1 *tr*

9

f *tr*

10

3

11

tr 2 1 *tr* 3

12

2 2 1 4 3 2

13

3 2 *tr* 2 3

3

14

1 2 2 4 *tr* 3 1 2

p

15

3 1 3 3 *tr* 2 4 2

16

2 1 2

17

4 1 1

18

1 4 2

19

2 1 3 1 *tr*

20

0 1 *tr*

Courante

1 *f* 4 4

6 *p*

12 0

16 1 4

20 *cresc.* 2 4 2 4 2

25 *f* 4 2 3 2 *p*

30 2 1 1 0 1

35 1 0 1

39

f

43

p

48

p

52

p

56

p

60

p

64

cresc.

68

f

Sarabande

1. arco **f**
2. pizz. **p**

5

9

1. arco **f**
2. pizz. **p**

13

17

21

25

29

p

f

Gavotte I

1. & D.C. *f*
2. *p*

5 *f*

10

15 *p* *cresc.*

20 *f*

25

Fine

Detailed description of the musical score: The score is written in bass clef with a key signature of one sharp (F#) and a 3/4 time signature. It begins with a first ending marked '1. & D.C.' and a dynamic of *f*, followed by a second ending marked '2.' with a dynamic of *p*. The first staff contains measures 1-4. The second staff starts at measure 5 with a dynamic of *f* and includes a repeat sign. The third staff starts at measure 10 and features a triplet of eighth notes with fingerings 1, 2, 0, 2. The fourth staff starts at measure 15 with a dynamic of *p* and includes a triplet of eighth notes with fingerings 1, 3, 3. The fifth staff starts at measure 20 with a dynamic of *f*. The sixth staff starts at measure 25 and concludes with a double bar line and the word 'Fine'. Fingerings and articulations are indicated throughout the piece.

Gavotte II

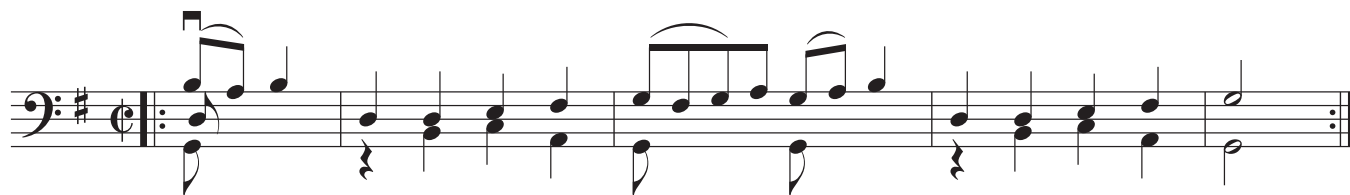

1. *p*
2. *f*

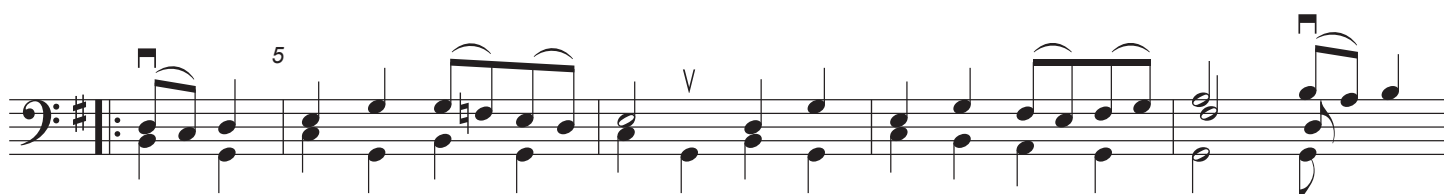

1. *p*
2. *f*

1. *f*
2. *p*

1. *p*
2. *f*

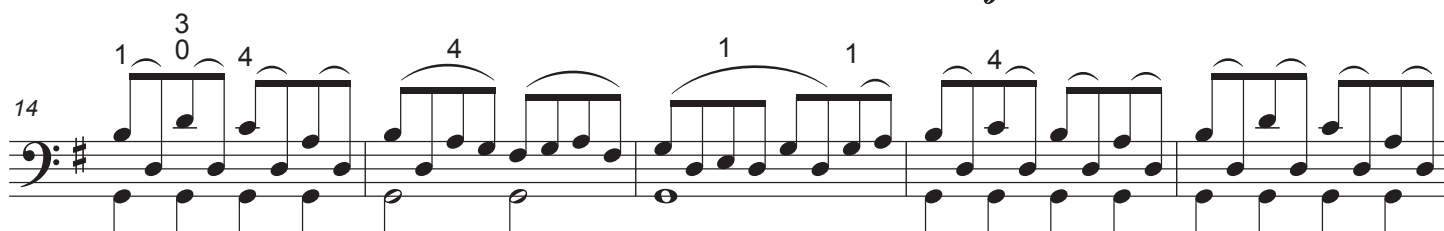

p

Gavotte I da capo

Gigue

f

5

p

9

13

cresc.

f

17

f

21

p

f

p cresc.

f

25

29

p

Detailed description of the musical score: The score is for a piece titled 'Gigue' in G major, bass clef, 6/8 time. It consists of nine staves of music. The first staff begins with a forte (*f*) dynamic. The second staff starts at measure 5 with a piano (*p*) dynamic. The third staff starts at measure 9 and includes fingering numbers (4, 1, 3, 1, 0) above the notes. The fourth staff starts at measure 13 and includes a crescendo (*cresc.*) marking and a forte (*f*) dynamic at the end. The fifth staff starts at measure 17 and ends with a forte (*f*) dynamic. The sixth staff starts at measure 21 and includes dynamics of piano (*p*), forte (*f*), piano (*p*) with crescendo (*cresc.*), and forte (*f*). It also features 'V V' markings above some notes. The seventh staff starts at measure 25 and includes fingering numbers (0, 4, 3, 3) above the notes. The eighth staff starts at measure 29 and includes fingering numbers (1, 3, 1, 0) above the notes. The piece concludes with a piano (*p*) dynamic.

33 *f*

37 *p*

41 *f*

45

49 *p*

53

57

61 *cresc.*

65 *f*
